 Smoke Detector:
 Hard-Wired & w/
 Battery Backup

Smoke Detectors Required:
 1. In all bedrooms.
 2. In hallways leading to bedrooms.
 3. Above stairs, when a bedroom is on the 2nd floor.

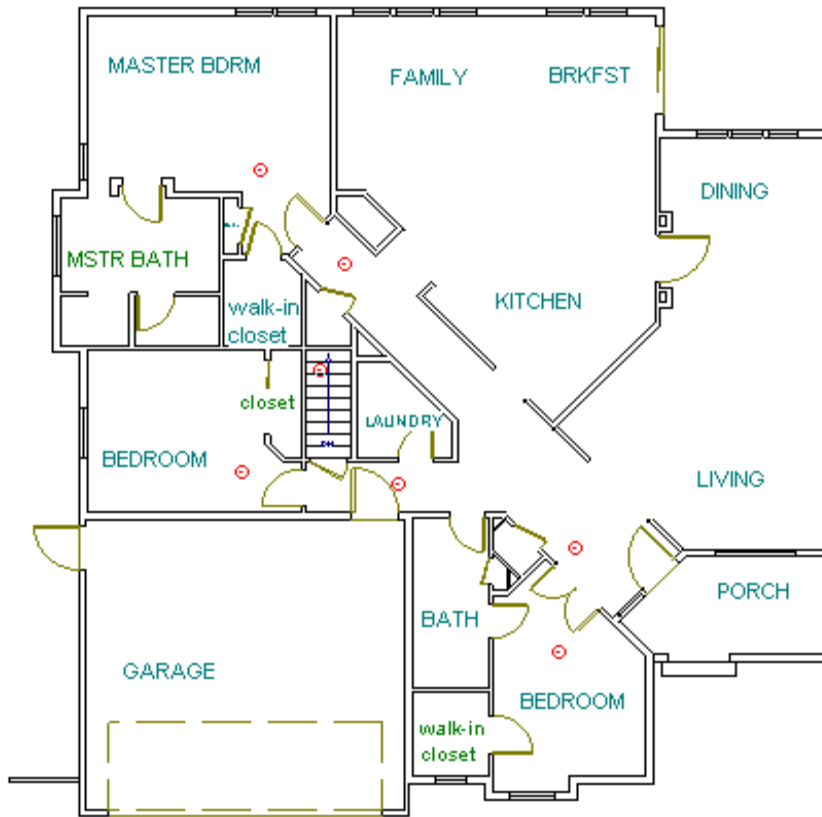

Section 907 CBC and Sec.15.08.070 SMC applies to all new residential buildings and residential additions, alterations and repairs, which exceed \$1,000.

Rooms used for sleeping purposes shall be provided with listed smoke detectors as shown in the drawing. Detectors shall be mounted on the ceiling or wall in the following locations:

1. Each room used for sleeping purposes.
2. Corridor or area leading to sleeping room.
3. At the ceiling of the upper level in close proximity to stairway.
4. In rooms where the ceiling height exceeds that of the hallway by 24" that is open to the hallway serving the bedroom.
5. On each floor, including basements.

Required smoke detectors shall receive their power from the building electrical system with battery backup. The smoke detectors shall be interconnected to sound an audible alarm in all sleeping areas.

When the valuation of the residential addition, alteration or repair does not exceed \$1,000 or plans are not required for permit issuance, the required smoke detectors may receive their power supply from a battery.

	Building Division		
	Smoke Detector Requirements in Residential Occupancies		
(209) 937-8561	345 N El Dorado St., Stockton CA 95202		
FAX: (209) 937-8561	06/25/09		1 of 1